The KIA Welcomes New Community Program Administrator

November 2024 – Cambridge Bay, NU: The Kitikmeot Inuit Association (KIA) welcomes Saveah Ilgok to our Social and Cultural Development team (SCD) as the Kugluktuk Community Program Administrator. Saveah will work to develop community-based programs that will enhance and preserve Inuit language, culture and wellbeing in their communities.

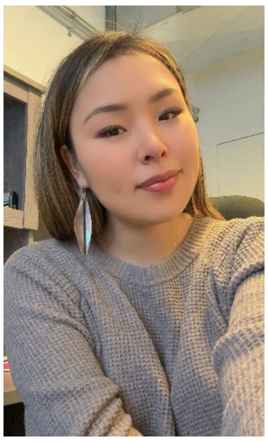

Congratulations to Saveah. Her hiring closely follows the hiring of two other Community Program Administrators in Gjoa Haven and Kugaaruk respectively. If you are interested in working for the KIA, please visit us at https://kitia.ca/careers/ to see any current KIA employment opportunities.

The KIA manages the lands and resources that support traditional and cultural values, providing economic and social benefits to Kitikmeot Inuit.

Ukkua Kitikmeot Inuit Katuyikatigit Tungahuktittiyut nutaak Nunaliitni Hulliluqarutinik Ikkayuqtiuvluni Havaktii

Nuvaipa 2024-mi Ikaluktutiak, Nunavut: Ukkua Kitikmeot Inuit Katuyikatigit (KIA-kut) tungahuktittiyut uminga Saveah Ilgok tatvunga Innulrinikut tatvalu Illiitquhiliqiniqut Havakviatnun (SCD) tatvani Kugluktumi Nunaliitni Hulliluqarutinik Ikkayuqtiuvluni Havaktii , Una Saveah havaqaqniaqtuq ihuarhaiqattaqluni nunaliitni hulliluqarutikhanik ikkayutirhanik pivalliutirhanik tatvalu tammaktailinahuaklugu Inuinait uuqauhiit, illiitquhiit tatvalu innutiarutikhanik nunaliitni.

Harimagivaqqut una Saveah. Havaqallikmat piqqatauliktuq havaktigillihaagaptitku ukkua malruk Nunaliitni Hulliluqarutinik Ikkayuqtiuvlutik Havaktiik Urhuqtumi Kugaarukmilu. Piqqatauyumaniguvit havaqattaulutik tatvani KIA-kuni, takkuinarialgit qaritauyakut titiqat tatvani https://kitia.ca/careers/pittaqaliriakhaita nutaanik KIAkuni havarhanik uktutirhanik.

Ukkua KIA-kut munariyiuyut nunanik tatvalu nungulaitunik ikkayutinik piitquhiitnik tatvalu illiitquhiitnik pimariuyunik, hatkitjutauyunik pivaliatjutirhanik maniliurutauyunik tatvalu innulirinikut ikkayutirhaitnik hapkua Kitikmeoni Inuinait.

ᕿᑎᖅᒥᐅᑦ ᐃᓄᐃᑦ ᑲᑐᕝᕕᒃᑎᒌᒃᑯᑦ ᑐᖓᓱᒃᑎᑦᑎᓯᒪᔭᖅ ᓄᑖᖅᒥ ᓄᓇᓕᒃᓂ ᐱᓕᕆᐊᖅᓄ ᐊᐅᓚᑦᑎᔨᒥᒃ

ᓄᕙᒻᐳᕆ 2024– ᐃᖃᓗᒃᑑᑦᑎᐊᖅ, ᓄᓇᕗᑦ: ᕿᑎᖅᒥᐅᑦ ᐃᓄᐃᑦ ᑲᑐᕝᕕᒃᑎᒌᒃᑯᑦ ᑐᖓᓱᒃᑎᑦᑎᕗᖅ ᓴᕝᕆ ᐃᓪᒍᖅ ᑕᒃᕗᖓ ᐃᓄᓕᕆᓂᖅᑐ ᐊᒻᒪ ᐃᓕᖅᑯᓯᓕᕆᓂᖅᑐᓪᓗ ᐱᕙᓪᓕᐊᕝᓕᕆᔫᒃᓄ ᐱᓕᕆᖃᑎᒌᒃᑐᓄ ᖁᖅᓗᕐᑑᖅᓂ ᓄᓇᓕᖕᒋᓂ ᐱᓕᕆᐊᖅ ᐊᐅᓚᑦᑎᔨ. ᓴᕖᐊH ᓴᓇᕿᓂᐊᕐᑐᖅ ᓄᓇᓕᒃᓂ–ᖃᐅᔨᓴᐃᓂᖅᒧ ᐱᓕᕆᐊᖅᓂ ᑕᒪᓐᓇᓗ ᐱᐅᓯᕆᐊᖅᑎᕆᐊᖅᓯᒪᓂᐊᖅᓘᓂᐅᓪᓗ ᐊᒻᒪ ᐸᐸᑦᑎᓂᖅᒥ ᐃᓄᐃᑦ ᐅᖃᐅᓯᖏᓐᓂᒃ, ᐱᖁᓯᓕᕆᓂᖅᓗ ᐊᒻᒪ ᐃᓅᑦᑎᐊᕋᓱᒃᓂᖅᒧᓪᓗ ᓄᓇᓕᒥᓂᒃ.

ᖁᕕᐊᓱᒋᑎᒋᔭᕗ ᓴᕖᐃ. ᓴᓇᓕᖅᑎᑕᐅᓂᖓ ᒪᓕᒋᐊᖅᓯᒪᔪᖅᑕᐅᖅ ᓴᓇᓕᖅᑎᑕᐅᓕᕆᖅᑐᓂ ᒪᕿᕈ ᓄᓇᓕᒃᓄ ᐱᓕᕆᐊᖅᓄ ᐊᐅᓚᑦᑎᔨᓂ ᐅᖅᓱᖅᑑᖅᓂ ᐊᒻᒪ ᑰᒑᖅᔪᒃᓂᓪᓗ. ᐱᔪᒪᓂᖃᖅᓂᕈᕕ ᓴᓇᐅᒐᖅᒥ ᕿᑎᖅᒥᐅᑦ ᐃᓄᐃᑦ ᑲᑐᕝᕕᒃᑎᒌᒃᑯᓐᓄ, ᐊᑏ ᐳᓛᓂᐊᖅᓯᒪᕆ ᖃᓂᑕᐅᔭᒃᑯᑦ http://kitia.ca/careers/ ᑕᑯᕆᐊᕈᒪᒍᕕ ᒫᓐᓇᐅᔪᖅ ᕿᑎᖅᒥᐅᑦ ᐃᓄᐃᑦ ᑲᑐᕝᕕᒃᑎᒌᒃᑯᑦ ᓴᓇᐅᒐᒃᓴᓕᕆᓂᖅᓗ ᐱᔭᒃᓴᖕᒋᓐᓄ.

ᕿᑎᒥᐅᑦ ᐃᓄᐃᑦ ᑲᑐᕝᕕᒃᑎᒌᒃᑯᑦ ᑲᒪᕋᑦᑕᖅᓯᒪᔪᖅ ᓄᓇᓂᒃ ᐊᒻᒪ ᐊᑐᖅᑐᒃᓴᓂᓪᓗ ᐃᑲᔪᖅᑐᐃᓂᖅᑲᖅᓯᒪᔪᖅ ᐱᖁᓯᓕᕆᓂᒃᑯᑦ ᐊᒻᒪ ᐃᓕᖁᓯᓕᕆᓂᒃᑯᓪᓗ ᐱᒻᒪᕆᐅᓯᔾᔨᐅᔪᑦ, ᐱᕕᖅᑎᑦᑎᓯᒪᔪᖅ ᒪᑲᒪᓇᓱᐊᖅᓂᖅᒧ ᐊᒻᒪ ᐃᓅᖃᑎᒌᒃᑎᐊᖅᓂᖅᒧ ᐃᑲᔪᖃᑎᒌᒃᓂᖅᒥ ᕿᑎᖅᒥᐅᑦ ᐃᓄᖁᑎᖕᒋᓐᓄ.

Media Inquiries: James Kaylor, Manager of Communications, Kitikmeot Inuit Association
Cell: 867.983.5340 Email: jkaylor@kitia.ca
www.kitia.ca